

Behind THE SMILE

Analyze this! *Star's* body language expert Patti Wood examines these dazzling celebrity smiles — and the startling personality secrets they reveal!

LARGE AND IN CHARGE



Reese Witherspoon

Reese's grin may not be what it seems. "She has a really big smile, but if you look at her you can tell it is only there for show," says Patti. "It goes off just as quickly as it went on." The *Rendition* star likes to express herself with the largeness of her smile, which means she's confident and aggressive. "She gains energy from being in charge and meeting new goals."

HUNGRY FOR ATTENTION

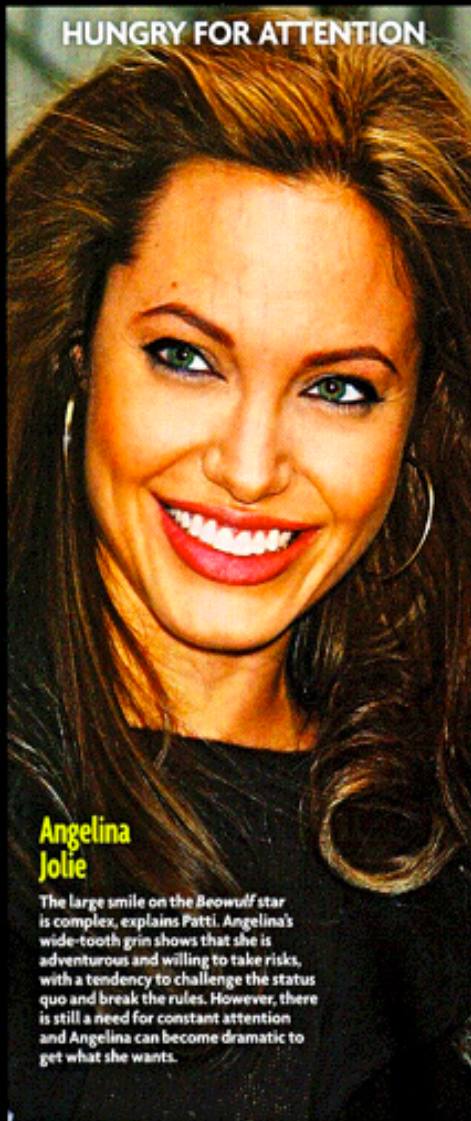

Angelina Jolie

The large smile on the *Beowulf* star is complex, explains Patti. Angelina's wide-tooth grin shows that she is adventurous and willing to take risks, with a tendency to challenge the status quo and break the rules. However, there is still a need for constant attention and Angelina can become dramatic to get what she wants.

HIDDEN PAIN

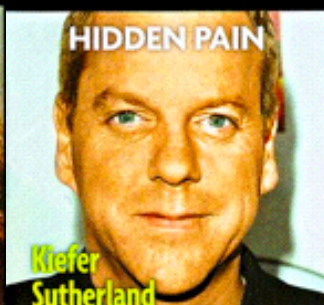

Kiefer Sutherland

The downward curve of the 24 star's grin looks as though he is in pain or is very uncomfortable with being in the limelight. Could this be a reason for the actor's recent troubles?

SHOWY BUT DESPERATE



Britney Spears

Britney has a big, showy smile that says she is attention seeking and will do anything to get it, whether positive or negative. "When she stops smiling, you know something is desperately wrong."

SPONTANEOUS



Lindsay Lohan

Lindsay's grin says she is always having a good time, is spontaneous and doesn't mind being photographed often. "You see someone really playful," says Patti.

REAL AND SWEET



Brad Pitt

This father of four has a small smile, which translates to sweetness and warmth. "You can see it around the eyes when you look at him," explains Patti. "He is smiling, and you know that it is real." Brad's grin shows that his relationships are the most important things in his life, with stability and security being of utmost value to him.

LOYAL MONA LISA



Katie Holmes

Katie's stoic smile is subtle and "very Mona Lisa-like." Katie's smile shows she is a person who usually works behind the scenes to care for others and that she's dependable. "She is friendly and warm and likes a relaxed pace," says Patti. "Her smile goes up slightly at the corners, but not too far. It means she is loyal, steady and dependable."

KNOWS WHAT HE WANTS

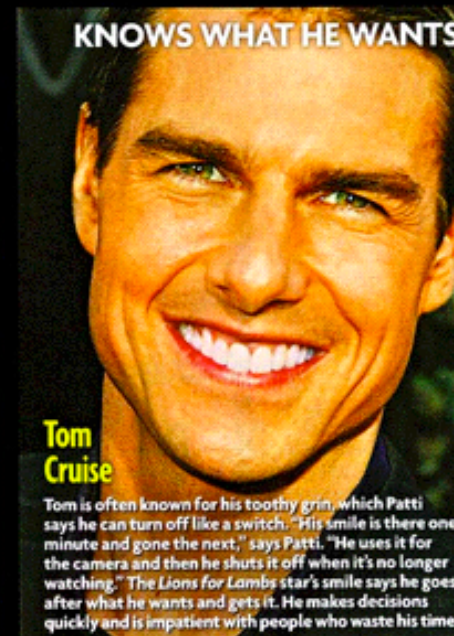

Tom Cruise

Tom is often known for his toothy grin, which Patti says he can turn off like a switch. "His smile is there one minute and gone the next," says Patti. "He uses it for the camera and then he shuts it off when it's no longer watching." The *Lions for Lambs* star's smile says he goes after what he wants and gets it. He makes decisions quickly and is impatient with people who waste his time.

GET YOUR OWN FREE SMILE ANALYSIS AT WWW.WHATYOURSMILESAYS.COM